SEC. 24, TWP. 26N, RGE. 6E, W.M.

SEE SHEET 12

NOTE: PRIOR TO CONSTRUCTION, EXISTING SEPTIC SYSTEMS SHALL BE DECOMMISSIONED AND ABANDONED IN ACCORDANCE WITH WASHINGTON STATE DEPARTMENT OF HEALTH RULES AND REGULATIONS WAC 246-272A AND KING COUNTY CODE 13.04.054

NO.	DATE	REVISION	BY	CK.
1	3/18/16	CITY COMMENTS	JWN	JWN

DESIGN GROUP
JON W. NELSON, P.E.
PROJECT MANAGER:
JWN/VEM
DESIGNED:
JWN
CADD:
JWN
CHECKED:
MARCH, 2015
DATE:
SW1_REID004
FILE NAME:

SANITARY SEWER & WATER PLAN

RIO VISTA INVESTMENTS, LLC

RIO VISTA

CITY OF DUVALL WASHINGTON

LDA
Planning, Engineering, Project Management
Land Development Advisors, LLC
12865 SE 47th Place
Bellevue, WA 98006
425-466-5203

PRELIMINARY

STAMP NOT VALID UNLESS SIGNED AND DATED

JOB NUMBER REID-004

SHEET NUMBER 11 OF 18

SEC. 24, TWP. 26N, RGE. 6E, W.M.

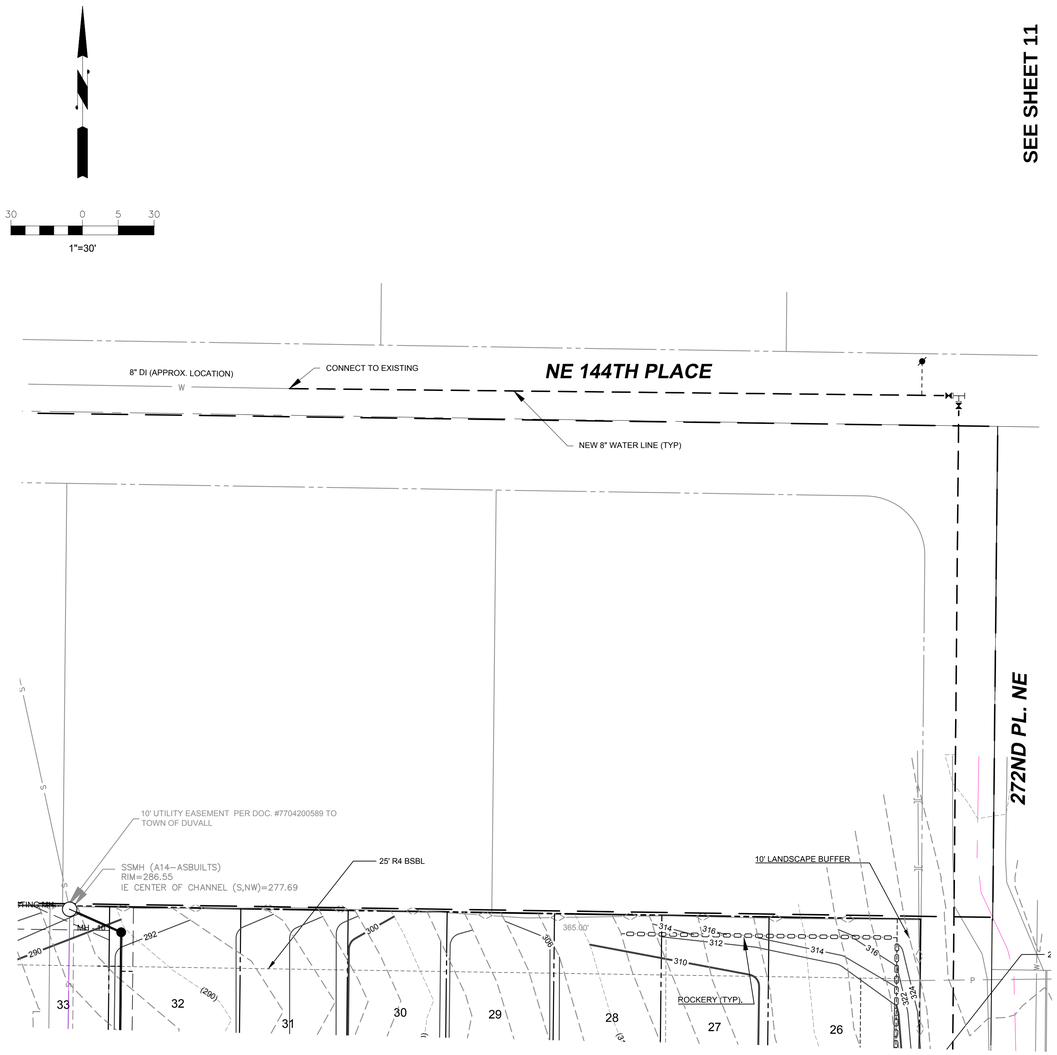

SEE SHEET 11

SEE SHEET 11

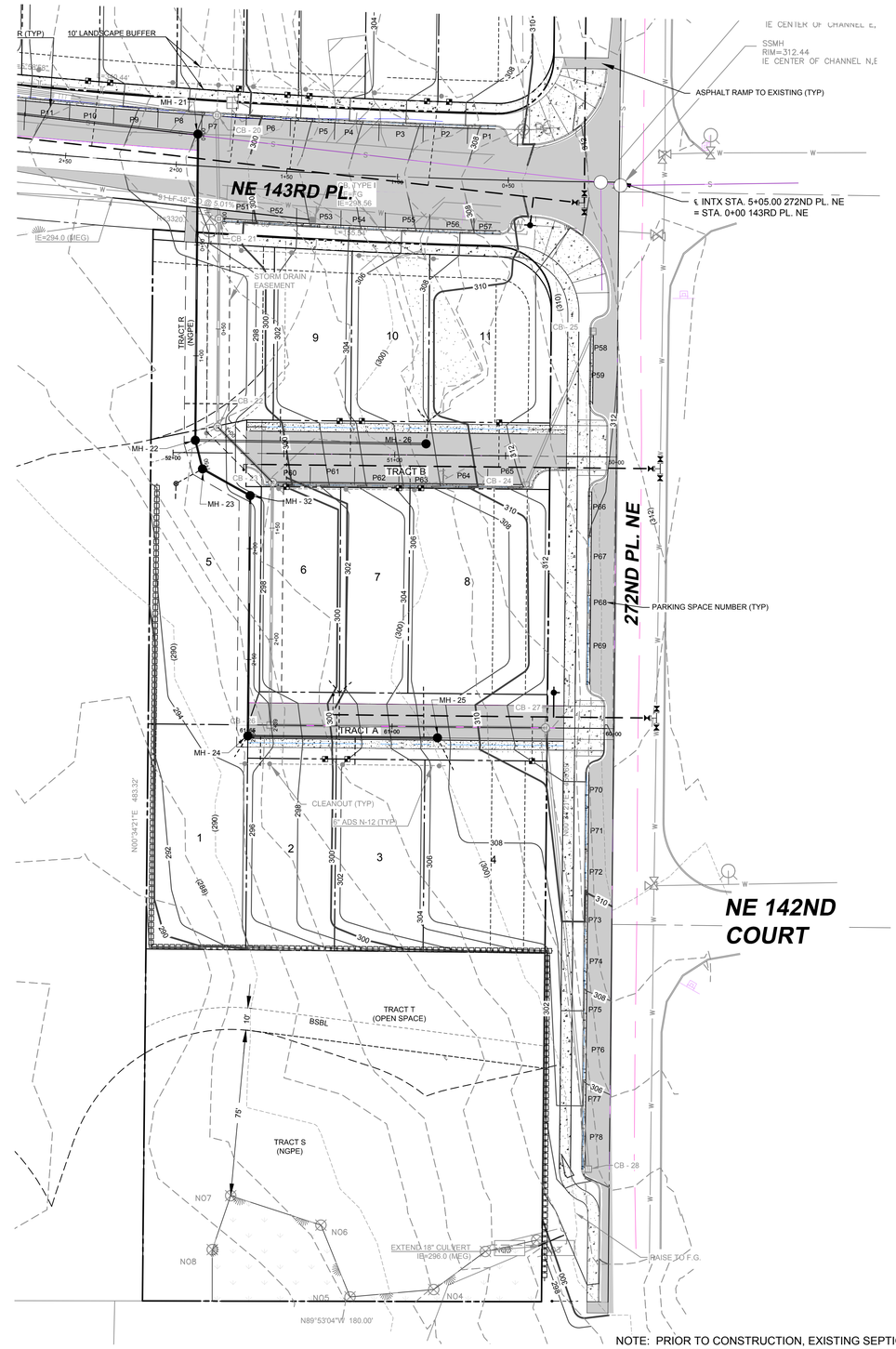

NOTE: PRIOR TO CONSTRUCTION, EXISTING SEPTIC SYSTEMS SHALL BE DECOMMISSIONED AND ABANDONED IN ACCORDANCE WITH WASHINGTON STATE DEPARTMENT OF HEALTH RULES AND REGULATIONS WAC 246-272A AND KING COUNTY CODE 13.04.054

NO.	DATE	REVISION	BY	CK.
1	3/18/16	CITY COMMENTS	JWN	JWN

DESIGN GROUP
JON W. NELSON, P.E.
PROJECT MANAGER:
JWN/VEM
DESIGNED:
JWN
CADD:
JWN
CHECKED:
MARCH, 2015
DATE:
SW1_REID004
FILE NAME:

SANITARY SEWER & WATER PLAN

RIO VISTA INVESTMENTS, LLC

RIO VISTA

CITY OF DUVALL WASHINGTON

LDA
Planning, Engineering, Project Management
Land Development Advisors, LLC
12865 SE 47th Place
Bellevue, WA 98006
425-466-5203

PRELIMINARY

STATE OF WASHINGTON JON W. NELSON 20764 REGISTERED PROFESSIONAL ENGINEER
3/18/16

STAMP NOT VALID UNLESS SIGNED AND DATED

JOB NUMBER REID-004

SHEET NUMBER 12 OF 18

C:\Users\admin\Documents\Land Development Advisors\Reid Company\Rio Vista\Plans\DA\SW1_REID004.dwg - <30 SCALE BB SHT 12>- Plotted: 4/13/2016 12:00:00 PM By: Admin (1)LDA

SEC. 24, TWP. 26N, RGE. 6E, W.M.

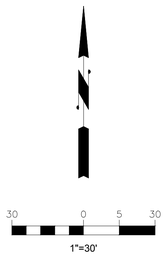

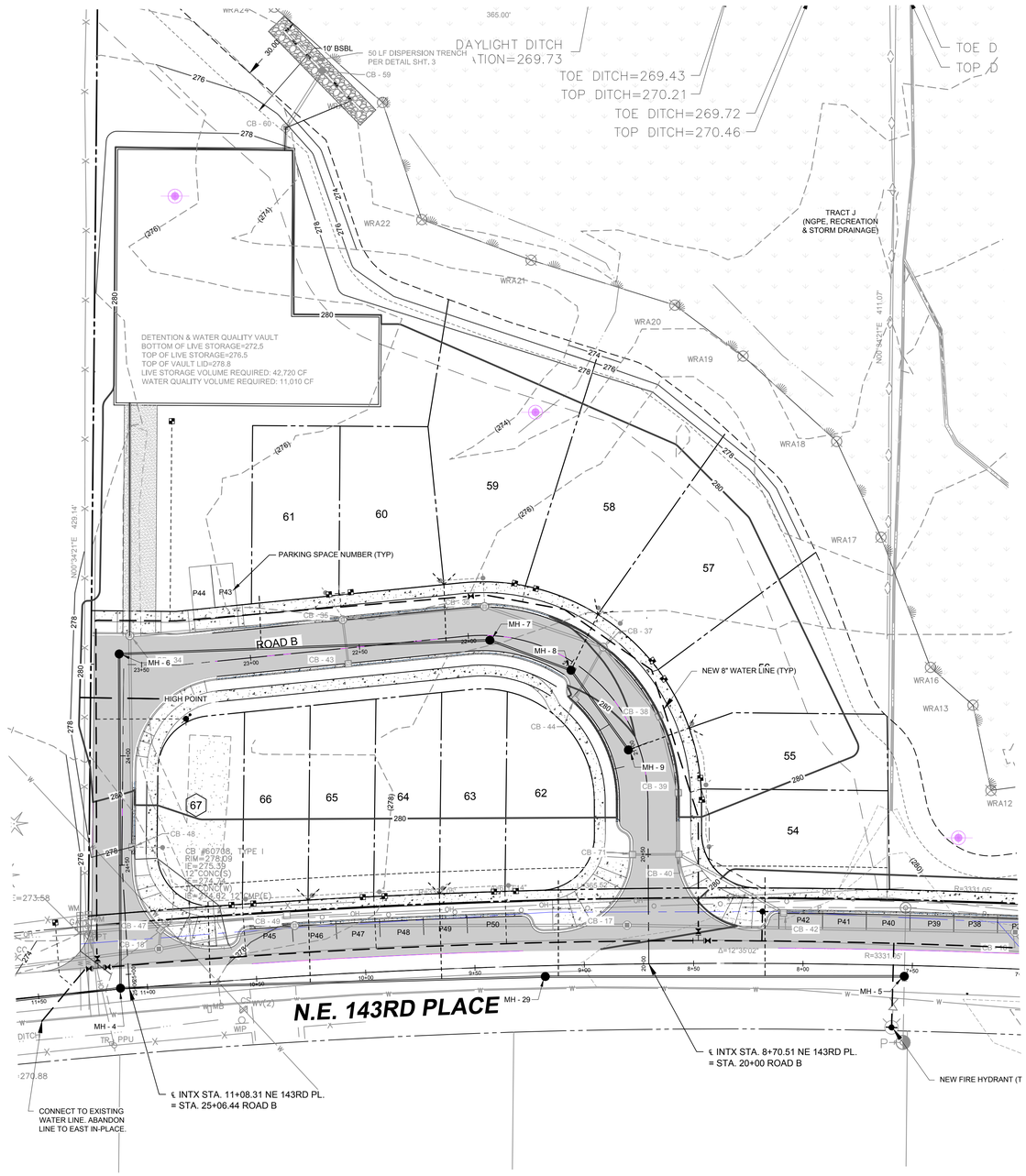

NOTE: PRIOR TO CONSTRUCTION, EXISTING SEPTIC SYSTEMS SHALL BE DECOMMISSIONED AND ABANDONED IN ACCORDANCE WITH WASHINGTON STATE DEPARTMENT OF HEALTH RULES AND REGULATIONS WAC 246-272A AND KING COUNTY CODE 13.04.054

NO.	DATE	REVISION	BY	CK.
1	3/18/16	CITY COMMENTS	JWN	JWN

DESIGN GROUP
JON W. NELSON, P.E.
PROJECT MANAGER:
JWN/VEM
DESIGNED:
JWN
CADD:
JWN
CHECKED:
MARCH, 2015
DATE:
SW1_REID004
FILE NAME:

SANITARY SEWER & WATER PLAN

RIO VISTA INVESTMENTS, LLC

RIO VISTA

CITY OF DUVALL WASHINGTON

LDA
Planning, Engineering, Project Management
Land Development Advisors, LLC
12865 SE 47th Place
Bellevue, WA 98006
425-466-5203

PRELIMINARY

STAMP NOT VALID UNLESS SIGNED AND DATED

JOB NUMBER REID-004

SHEET NUMBER 13 OF 18

C:\Users\admin\Documents\Land Development Advisors\Real Companies\Rio Vista\Plans\DA\SW1_REID004.dwg - <30 SCALE WEST (HT 13>- Plotted: 4/13/2016 12:08:21 PM, By: Admin (c) LDA

SEC. 24, TWP. 26N, RGE. 6E, W.M.

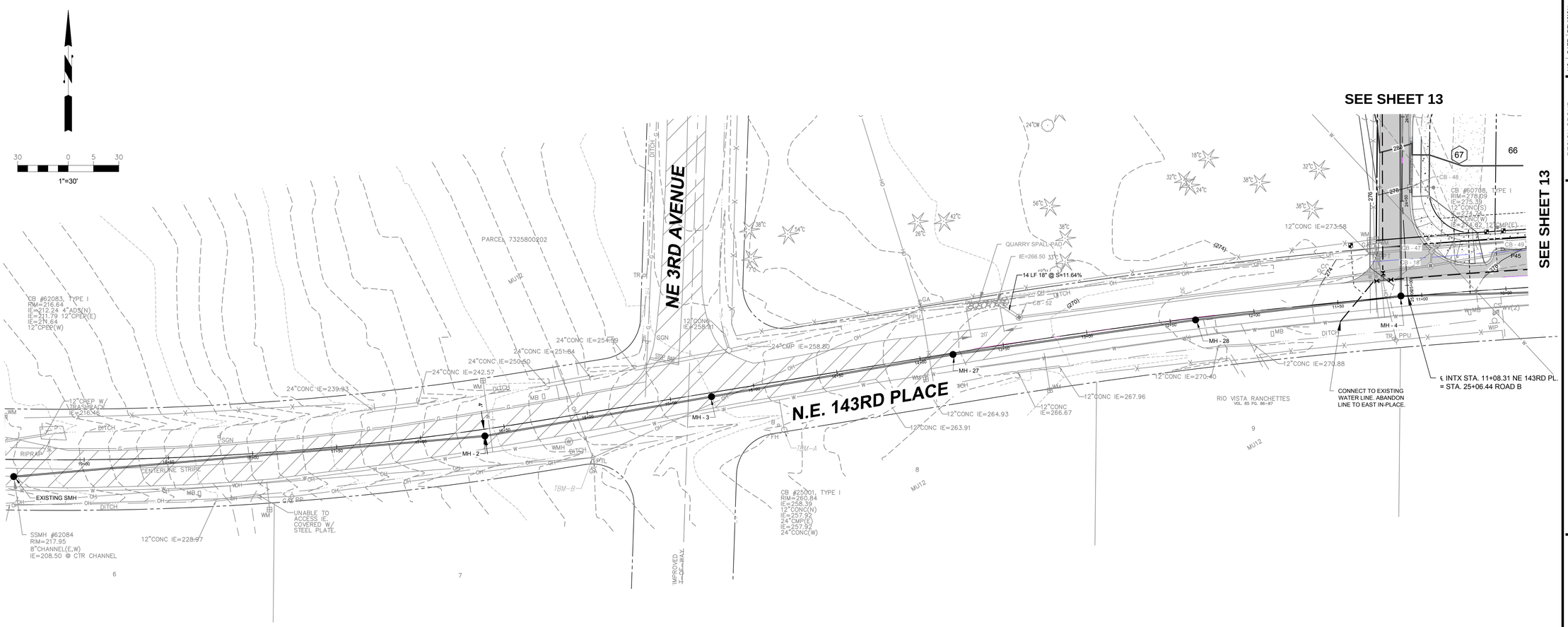

NO.	DATE	REVISION	BY	CK.
1	3/18/16	CITY COMMENTS	JWN	JWN
2				
3				
4				
5				
6				
7				
8				
9				
10				
11				

DESIGN GROUP
JON W. NELSON, P.E.
PROJECT MANAGER:
JWN/VEM
DESIGNED:
JWN
CADD:
JWN
CHECKED:
MARCH, 2015
DATE:
SW1_REID004
FILE NAME:

SANITARY SEWER & WATER PLAN

RIO VISTA INVESTMENTS, LLC

RIO VISTA

CITY OF DUVALL WASHINGTON

LDA
Planning, Engineering, Project Management
Land Development Advisors, LLC
12865 SE 47th Place
Bellevue, WA 98006
425-466-5203

PRELIMINARY

STAMP NOT VALID
UNLESS SIGNED AND DATED

JOB NUMBER REID-004

SHEET NUMBER 14 OF 18

C:\Users\Admin\Documents\Land Development Advisors\Reid Company\Rio Vista\Plans\LDA\REID004.dwg <-30:SCALE OFFSITE SHT 14>> Plotted: 4/13/2016 12:26:18 PM By: Admin (LI) LDA